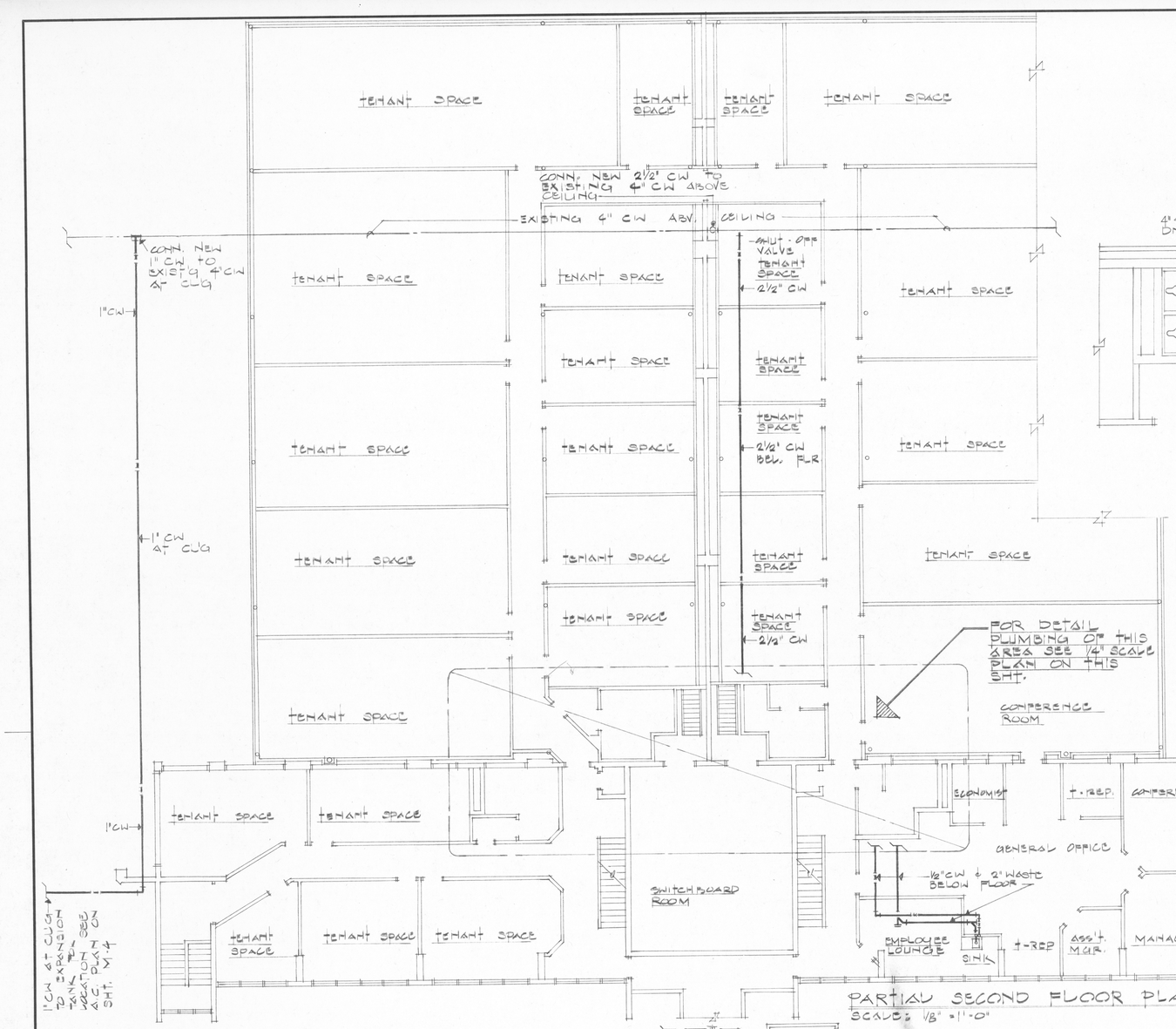

PARTIAL SECOND FLOOR PLAN
SCALE: 1/8" = 1'-0"

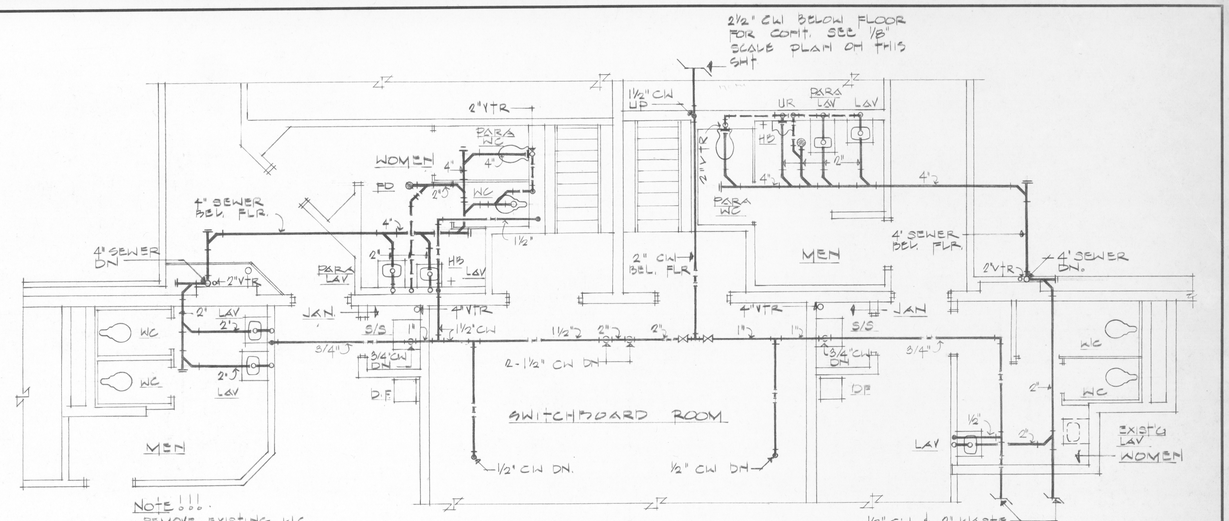

Note!!!
REMOVE EXISTING W.C., S/S AND D.F. AND TO BE REPLACED WITH NEW FIXTURES. CONNECT ALL EXISTING PIPING TO NEW FIXTURES IN EXISTING TOILET & JAN. ON SECOND FLOOR.

DETAIL FLOOR PLAN
SECOND FLOOR
SCALE: 1/4" = 1'-0"

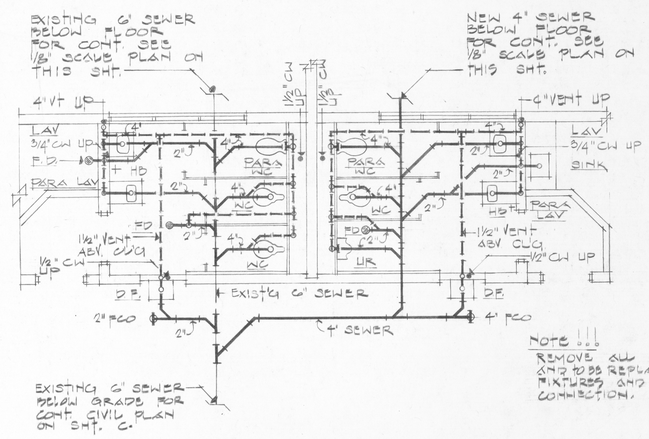

Note!!!
REMOVE ALL EXISTING FIXTURES AND TO BE REPLACED WITH NEW FIXTURES AND PROVIDE NEW PIPE CONNECTION.

DETAIL FLOOR PLAN
FIRST FLOOR
SCALE: 1/4" = 1'-0"

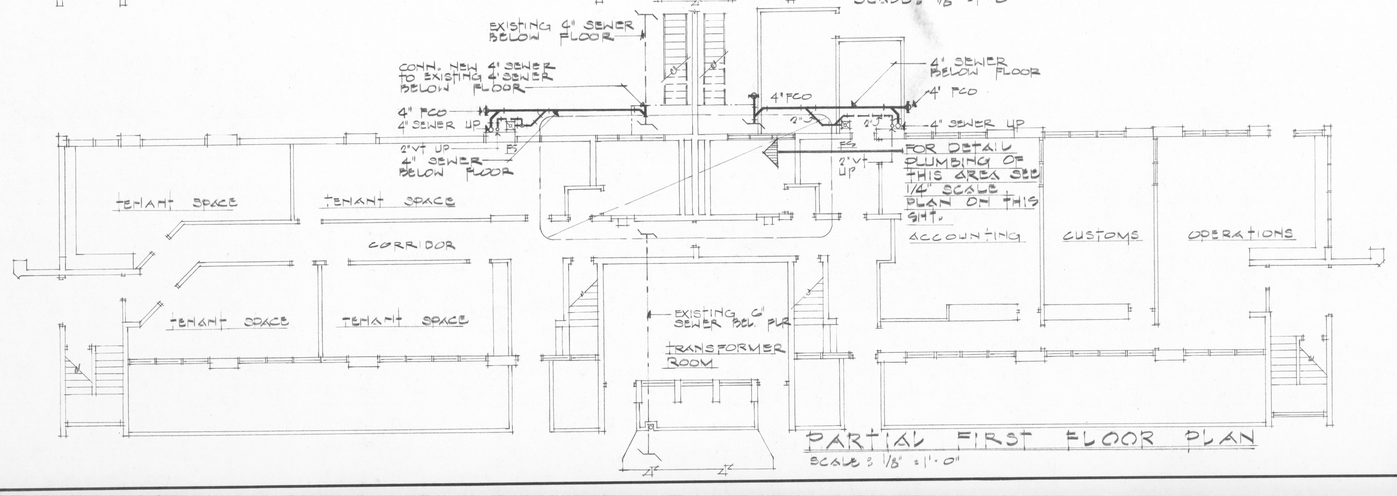

PARTIAL FIRST FLOOR PLAN
SCALE: 1/8" = 1'-0"

REVISION NO.	SYM.	DESCRIPTION	SHT. OF	DATE	APPROVED: STATE PUBLIC WORKS ENGINEER

DEPT. OF ACCOUNTING & GENERAL SERVICES
DIVISION OF PUBLIC WORKS
STATE OF HAWAII

FOREIGN TRADE ZONE NO. 9
RENOVATION & ALTERATION OF PIER 2
HONOLULU OAHU, HAWAII

FIRST & SECOND FLOOR PLUMBING PLANS

DESIGNED BY: V.S.	CHECKED BY: A.J.	DAGS JOB NO. 02-26-2015	DRAWING NO. M-1
DRAWN BY: P.O.	APPROVED BY: A.J.	DATE APRIL 1970	SHEET 16 OF 20 SHTS
SCALE: AS NOTED			

FILE ..... DRAWER ..... FOLDER