

Estimated Buffer Area

Subject Private Property  
TMK: (3)1-5-101:027  
15-926 Punawai Ave.

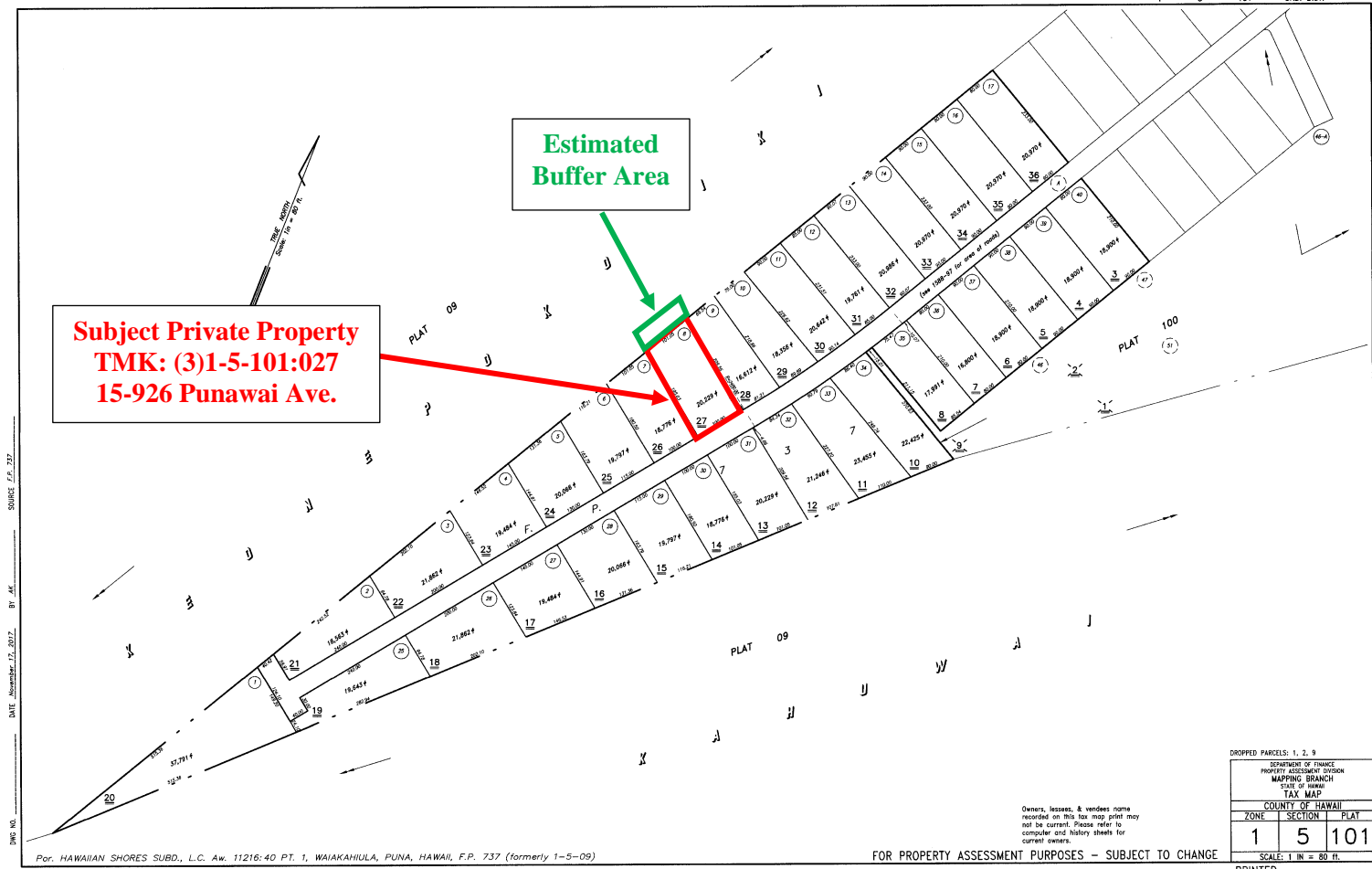

DROPPED PARCELS: 1, 2, 9

DEPARTMENT OF TAXES  
PROPERTY ASSESSMENT DIVISION  
MAPPING BRANCH  
STATE OF HAWAII  
TAX MAP

ZONE	SECTION	PLAT
1	5	101

SCALE: 1 IN = 80 FT.

Owners, lessees, & vendees name recorded on this tax map may not be current. Please refer to computer and history sheets for current owners.

FOR PROPERTY ASSESSMENT PURPOSES - SUBJECT TO CHANGE

PRINTED:

Subject State Property  
TMK: (3)1-5-009:009

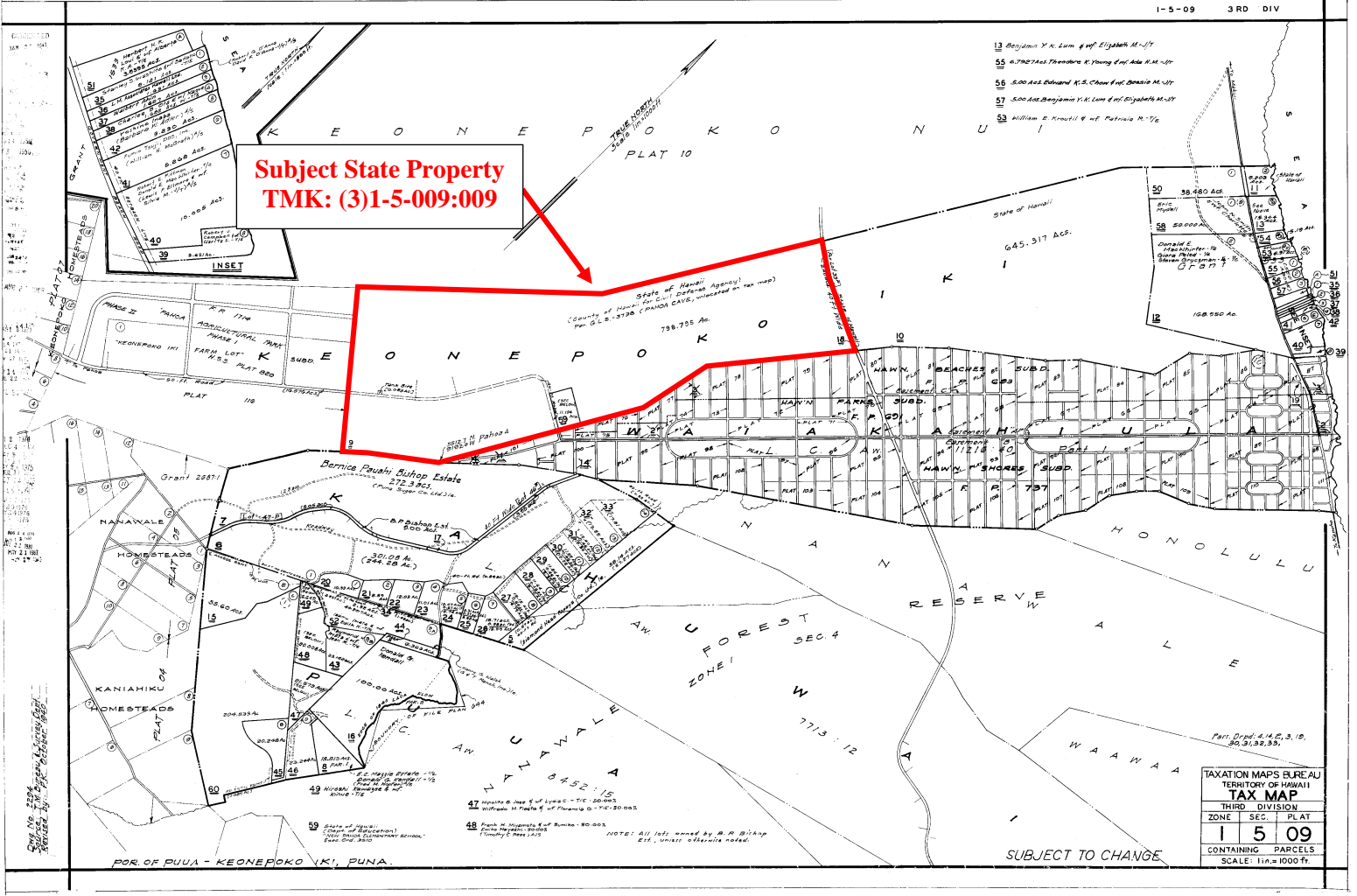

- 13 Benjamin Y. K. Lum & wife Elizabeth M.-77
- 55 6,782'24" Theodore K. Young & wife Ada M.-87
- 56 6,000'00" Edward K. S. Chan & wife Bernice M.-87
- 57 5,000'00" Benjamin Y. K. Lum & wife Elizabeth M.-77
- 58 William E. Kroul & wife Patricia M.-76

TAXATION MAPS BUREAU  
TERRITORY OF HAWAII  
TAX MAP

THIRD DIVISION	ZONE	SEC.	PLAT
1	5	09	

CONTAINING PARCELS  
SCALE: 1 in = 1000 ft.

SUBJECT TO CHANGE